

# Unlocking LEADER Programme Opportunities Capacity Building Workshop



**LEADER and Agricultural Diversification**  
**13:45 – 13:55pm**  
**Thursday 21st May 2026**  
**Bridge House Hotel, Tullamore**



Rialtas  
na hÉireann  
Government  
of Ireland

Tionscadal Éireann  
Project Ireland  
**2040**

Arna chomhchistiú ag An Roinn Forbartha Tuaithe agus Pobail agus Gaeltachta  
Co-funded by the Department of Rural and Community Development and the Gaeltacht

Ár dTodhchaí  
Tuaithe  
Our Rural  
Future



Arna chomhchistiú ag  
an Aontas Eorpach  
Co-funded by  
the European Union



County Kildare  
LEADER PARTNERSHIP



**Comhairle Contae Chill Dara**  
Kildare County Council



Coiste um Fhorbairt Pobail Áitúil Chill Dara  
Kildare Local Community Development  
Committee

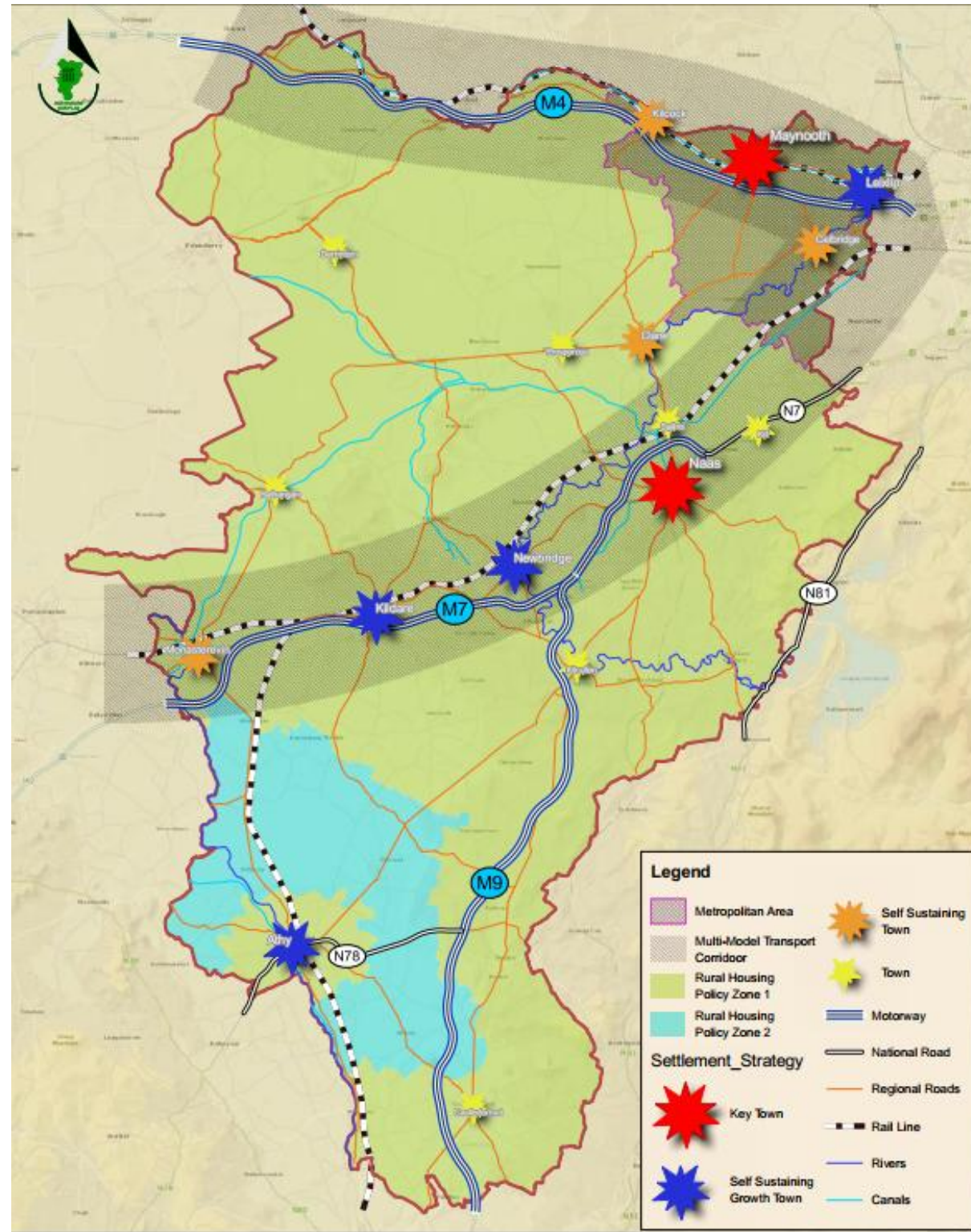

**Legend**

- Metropolitan Area
- Multi-Model Transport Corridor
- Rural Housing Policy Zone 1
- Rural Housing Policy Zone 2
- Settlement Strategy
  - Key Town
  - Self Sustaining Growth Town
  - Self Sustaining Town
  - Town
- Motorway
- National Road
- Regional Roads
- Rail Line
- Rivers
- Canals

Kildare County Council  
 Planning & Strategic  
 Development Department  
 Áras Chill Dara,  
 Devoy Park, Naas, Co Kildare.

4 8 12

**County Development  
 Plan 2023-2029**

**Core Strategy Map**

Stage	Date	Description
County Development Plan	28/07/2023	State the Plan comes into effect
County Development Plan	09/12/2022	Plan adopted by elected Members

Ordnance Survey Ireland data reproduced under OS Licence number CYA50050173 © Ordnance Survey Ireland/Government of Ireland/Kildare County Council

Scale: N.T.S. Map Ref: V1-2.1

Date: January 2023 Drawing No: 200/22/1328

Drawn By:	Checked By:	Approved By:
HC/00000000	L. Conboy	C. O'Sullivan
Date: 28/07/2023	Date: 28/07/2023	Date: 28/07/2023

This drawing is to be read in conjunction with the written statement

Kildare LEADER



## Kildare Rural Development Programme 2023 – 2027 Local Development Strategy



Minister for  
Rural and Community  
Development  
2024  
Funded by the Department of Rural and  
Community Development



Comhairle Contae Chill Dara  
Kildare County Council



Ár dTodhchaí  
Tuaithe  
Our Rural  
Future



# LEADER

Forbairt á stiúradh ag pobail áitiúla  
Development led by local communities

**Theme:** Economic Development and Job Creation

**Sub-theme:** Agricultural Diversification

**Project:** Kildare Agri Tourism - Development of three self-catering chalets

**Promoter:** James and Emer O'Dwyer

**Awarded funding:** October 2024

**Implementing Partner:** County Kildare LEADER Partnership

**LAG:** Kildare LCDC

**Financial Partner:** Kildare County Council



County Kildare  
LEADER PARTNERSHIP



Coiste um Fhorbairt Pobail Áitiúil Chill Dara  
Kildare Local Community Development  
Committee



Comhairle Contae Chill Dara  
Kildare County Council



- Our story
- Diversifying into agritourism





# *Assistance from the 2023 - 2027 LEADER Programme*

- *Mentoring*
- *Preparing the application*
- *Face-to-face supports*
- *Financial support for the project*  
**€200,000 (49% of the project costs)**
- *Challenges along the way*



**County Kildare**  
LEADER PARTNERSHIP



The accommodation is on an organic farm with Aberdeen angus cattle, hens, chickens and some baby lambs. Also, we have ducks in the stream flowing through the farm.



Our farm was in the green low carbon agricultural scheme and is in the Agri-Climate Rural Environment Scheme (ACRES) now.



Running an agritourism business: experience to date; appeal of agritourism for our guests; involvement of the family in running the business

# ***Networking***

- ***Visit from UCD students  
(MSc Sustainable  
Agriculture and Rural  
Development)***
- ***Giving back to the LEADER  
programme by sharing our  
experience***





**CYCLE THE BARROW BLUEWAY, 46KM CYCLEWAY OF SCENIC CYCLEWAYS CONNECTING LOWTOWN, RATHANGAN, MONASTEREVIN, VICARSTOWN & ATHY.**

Thanks for    
  **listening!**



 Phone 087-2703826

 Website [kildareholidayapartments.com](http://kildareholidayapartments.com)

 E-mail [info.kildareholidayapartments@gmail.com](mailto:info.kildareholidayapartments@gmail.com)

 Address R51 T252